

Polesworth

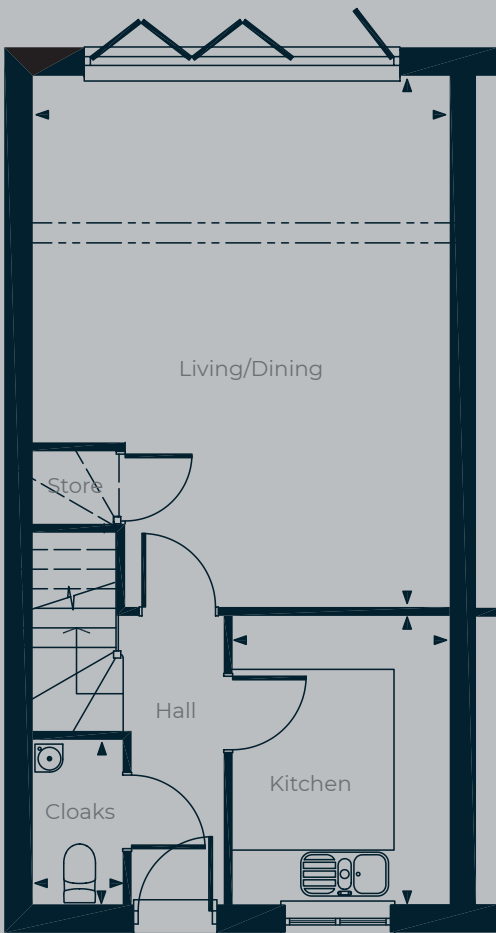

Structural Beam

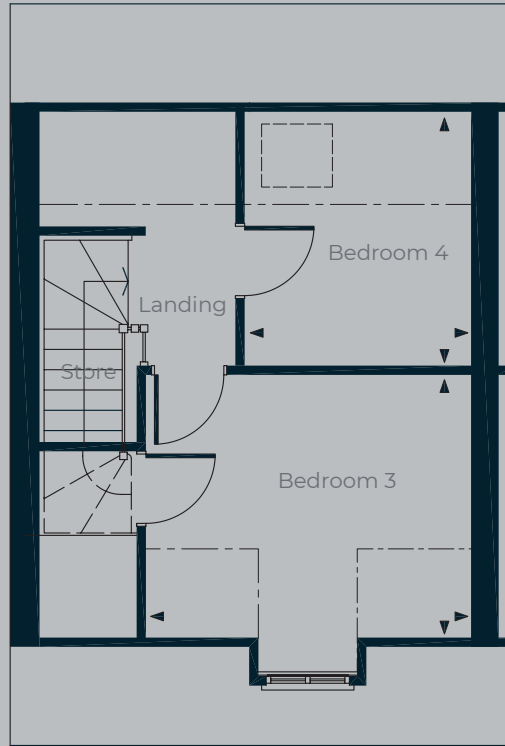

Restricted Headroom

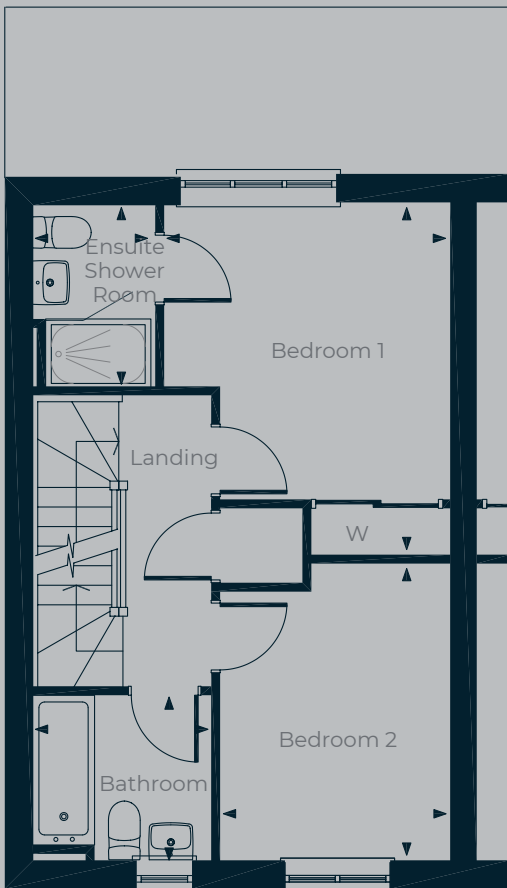

GROUND FLOOR

Living/Dining

4.67m x 5.98m (15'4" x 19'7")

Kitchen

2.42m x 3.27m (7'11" x 10'9")

Cloaks

1.00m x 1.83m (3'3" x 6'0")

FIRST FLOOR

Bedroom 1

3.18m x 3.90m (10'5" x 12'9")

Ensuite Shower Room

1.28m x 2.02m (4'2" x 6'7")

Bedroom 2

2.54m x 3.27m (8'4" x 10'9")

Family Bathroom

1.97m x 1.86m (6'5" x 6'1")

SECOND FLOOR

Bedroom 3

3.49m x 2.79m (11'5" x 19'2")

Bedroom 4

2.39m x 2.68m (7'10" x 8'1")