

Harbury

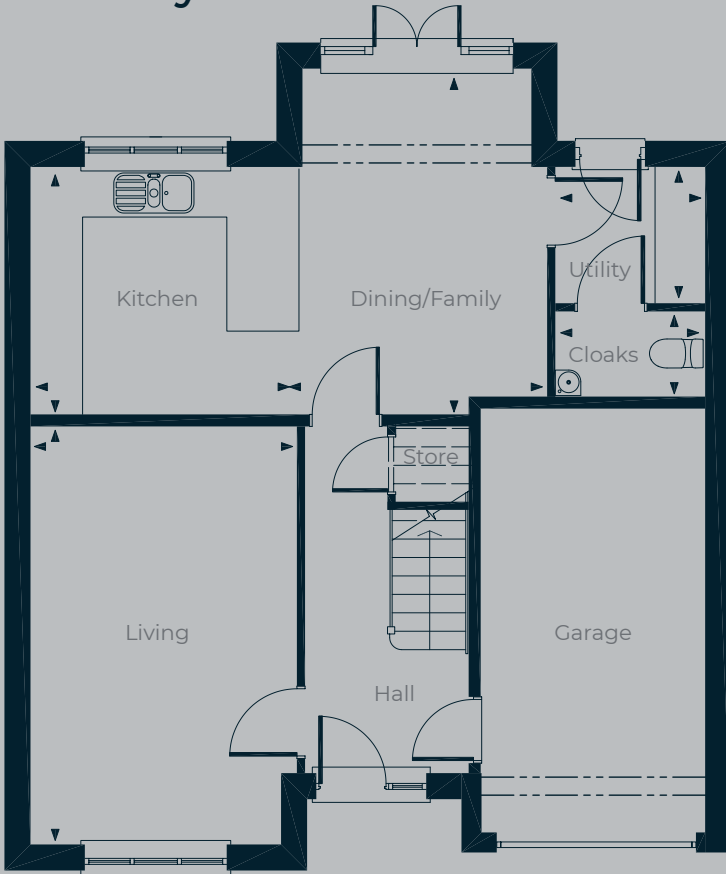

Structural Beam

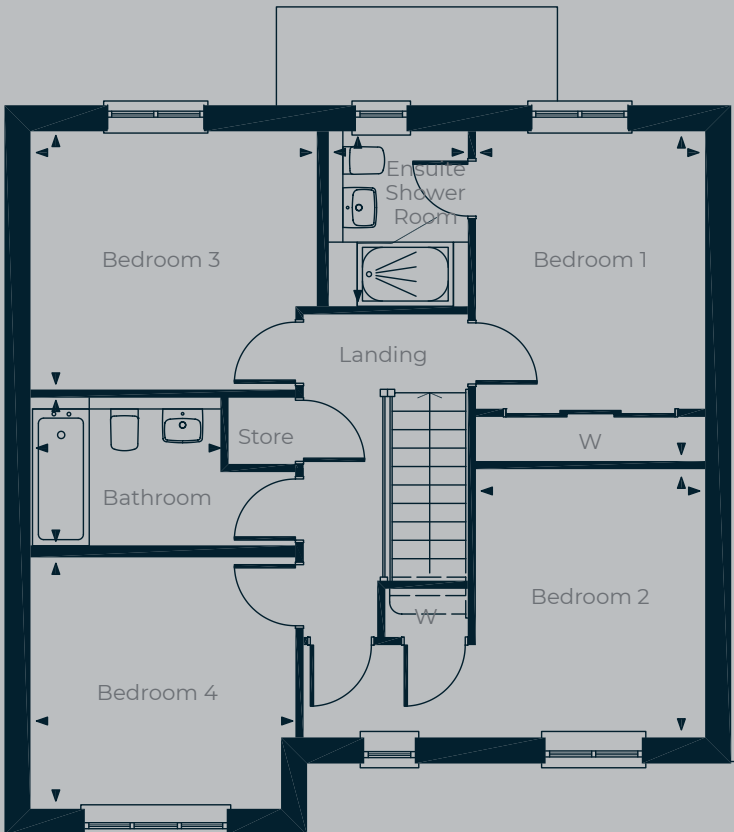

GROUND FLOOR

Living

3.22m x 5.12m (10'7" x 16'9")

Dining/Family

3.16m x 4.16m (10'4" x 13'8")

Kitchen

3.16m x 2.96m (10'4" x 9'8")

Cloaks

1.72m x 0.98m (5'8" x 3'3")

Utility

1.75m x 1.58m (5'9" x 5'2")

FIRST FLOOR

Bedroom 1

2.73m x 3.96m (8'11" x 13'0")

Ensuite Shower Room

1.61m x 2.06m (5'3" x 6'9")

Bedroom 2

2.73m x 3.15m (8'11" x 10'4")

Bedroom 3

3.44m x 3.10m (11'3" x 10'2")

Bedroom 4

3.20m x 2.97m (10'6" x 9'9")

Family Bathroom

2.30m x 1.76m (7'6" x 5'9")